The Telegraph
Wondering what to have for dinner?
Discover new dishes with our Cookbook Newsletter
Sign up

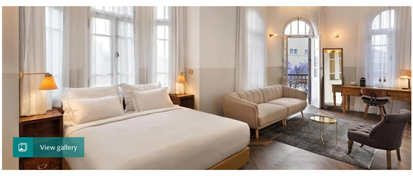
View gallery

Hotel Nordoy

Tel Aviv, Israel

View on a map

9/10
Telegraph expert rating

" With its dusky pink façade and distinctive, dome-topped roof, this place is a local landmark. Built in 1925, it's been artfully updated, mixing period features with cool contemporary design. Charming service and a resident cat add to the appeal – as does the rooftop terrace with sunset views and help-yourself wine. "

Telegraph Review

share

By: Elizabeth Winding, TRAVEL WRITER

9/10 Location

Set on the corner of café-dotted Nahalat Binyamin, the hotel's as central as it gets. Carmel Market's colourful sprawl is three blocks away, and it's five minutes' walk to Rothschild Boulevard, with its streamlined Bauhaus buildings. The beach is a 10-minute stroll, and you can cycle to Old Jaffa in a quarter of an hour, along the seafront promenade.

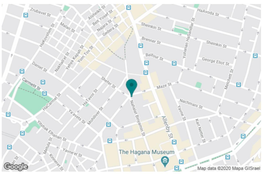
Nahalat Binyamin
Shabazi St
Ben Yehuda St
Ben Yehuda St
Ben Yehuda St
Dizengoff St
Dizengoff Square
Dizengoff Square
Dizengoff St
Ben Gurion Blvd
Ben Gurion Blvd
Ben Gurion Blvd